

A47 Wansford to Sutton Dualling

Scheme Number: TR010039

Volume 6 **6.2 Environmental Statement** **Figures 5.1 – 5.3**

APFP Regulation 5(2)(a)

Planning Act 2008

Infrastructure Planning (Applications: Prescribed
Forms and Procedure) Regulations 2009

February 2022

Deadline 2

Infrastructure Planning

Planning Act 2008

**The Infrastructure Planning
(Applications: Prescribed Forms and
Procedure) Regulations 2009**

A47 Wansford to Sutton
Development Consent Order 202[x]

ENVIRONMENTAL STATEMENT FIGURES
Figures 5.1 – 5.3

Regulation Number:	Regulation 5(2)(a)
Planning Inspectorate Scheme Reference	TR010039
Application Document Reference	TR010039/APP/6.2
BIM Document Reference	
Author:	A47 Wansford to Sutton Project Team, National Highways

Version	Date	Status of Version
Rev 0	July 2021	Application Issue
Rev 1	February 2022	Deadline 2

SCHEDULE OF FIGURES INCLUDED IN THIS APPLICATION DOCUMENT

Figure Title	Drawing number
Figure 5.1 - Sensitive Receptors within a Distance of Construction Activities	HE551494-GTY-EGN-000-DR-GI-30009
Figure 5.2 - Location of Proposed Scheme	HE551494-GTY-EGN-000-DR-GI-30010
Figure 5.3 - Affected Road Network (ARN)	HE551494-GTY-EGN-000-DR-GI-30011

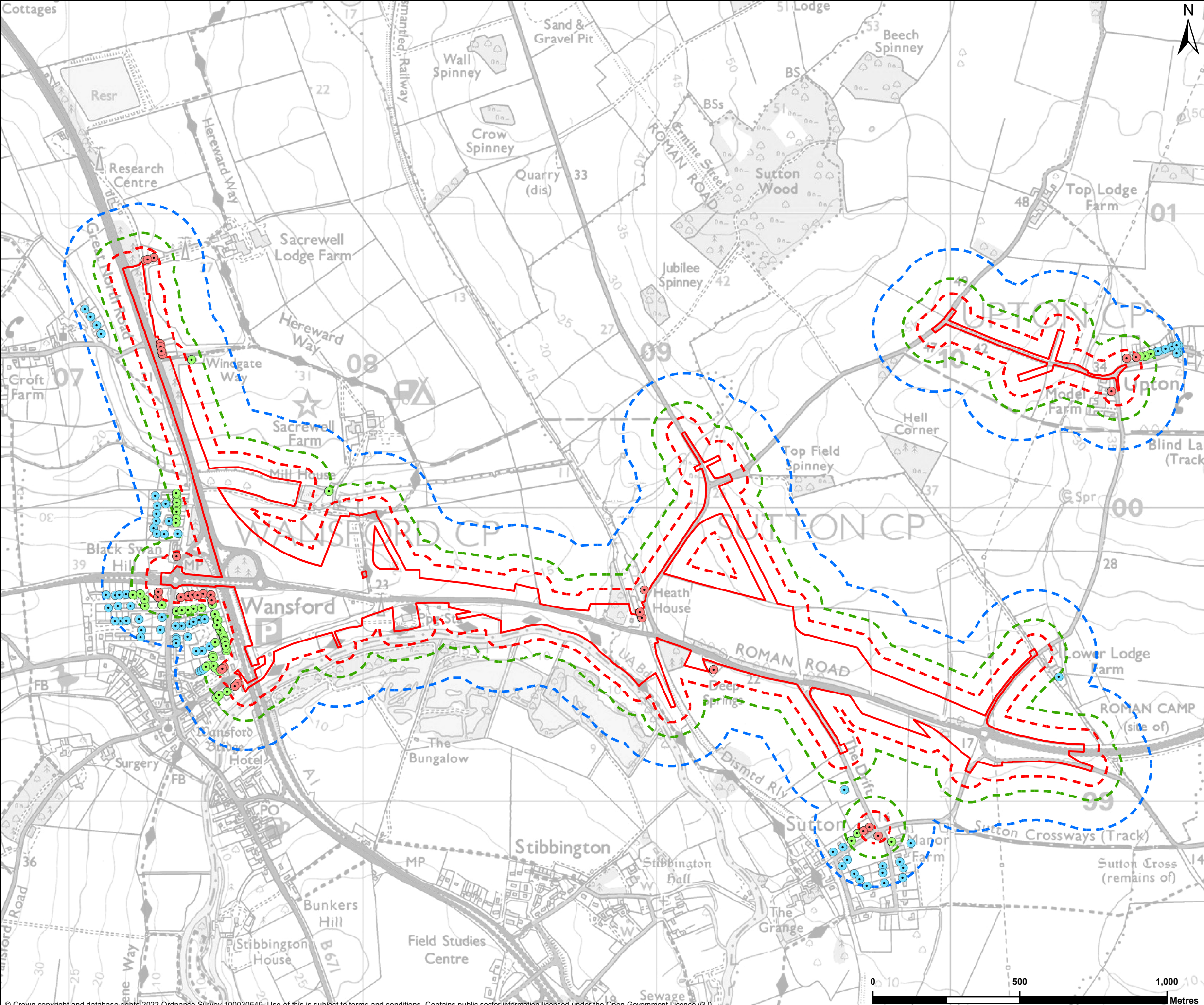

The Proposed Scheme Boundary

50m Buffer from Proposed Scheme Boundary

100m Buffer from Proposed Scheme Boundary

200m Buffer from Proposed Scheme Boundary



Sensitive Receptor within 50m of Construction Activities

Sensitive Receptor within 100m of Construction Activities

Sensitive Receptor within 200m of Construction Activities

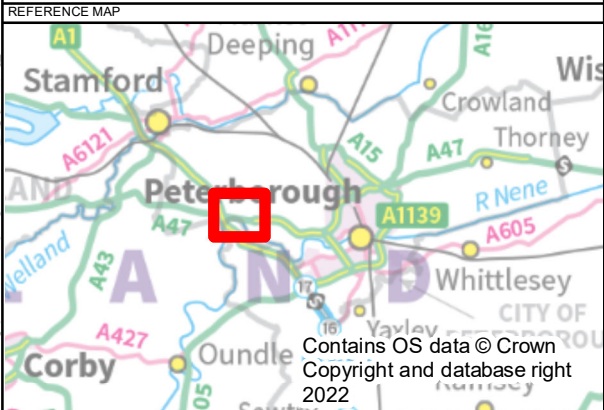
Note:
Number of sensitive receptors within:
• 50m of construction activities – 33 receptors
• Between 50-100m of construction activities – 53 receptors
• Between 100-200m of construction activities – 73 receptors



P02	09/02/2022	DATA UPDATE	AC	RMC	MM
REV	DATE	REVISION NOTE	ORG	CHKD	APPD
DESIGNER					
SWECO 					
CONTRACTOR					
					
CLIENT					
					
PROJECT TITLE					
A47 WANSFORD TO SUTTON					
PROJECT STAGE					
PCF STAGE 3					
DRAWING TITLE					
ENVIRONMENTAL STATEMENT FIGURE 5.1 SENSITIVE RECEPTORS WITHIN A DISTANCE OF CONSTRUCTION ACTIVITIES TR010039/APP/6.2					
SUITABILITY					
FOR INFORMATION					
SHEET SIZE		SCALE		STATUS	
A3		1:12,500		S2	
DRAWING NUMBER					
HE551494-GTY-EGN-000-DR-GI-30009					

© Crown copyright and database rights 2022 Ordnance Survey 100030649. Use of this is subject to terms and conditions. Contains public sector information licensed under the Open Government Licence v3.0.

This drawing should not be relied on or used in circumstances other than those for which it was originally prepared and for which Sweco UK Ltd was commissioned. Sweco UK Ltd accepts no responsibility for this drawing to any party other than the person by whom it was commissioned. This drawing has been prepared on behalf of Galliford Try by Sweco UK Ltd for the titled project or named part thereof and should not be relied upon or used for any other project without an independent check being carried out as to its suitability and prior written authority of Galliford Try being obtained. Sweco UK Ltd accepts no responsibility or liability for the consequences of this drawing being used for a purpose other than the purposes for which it was commissioned. Any person using or relying on this drawing for such other purpose agrees, and will by such use or reliance be taken to confirm his/her agreement, to indemnify Sweco UK Ltd for all loss or damage resulting therefrom.

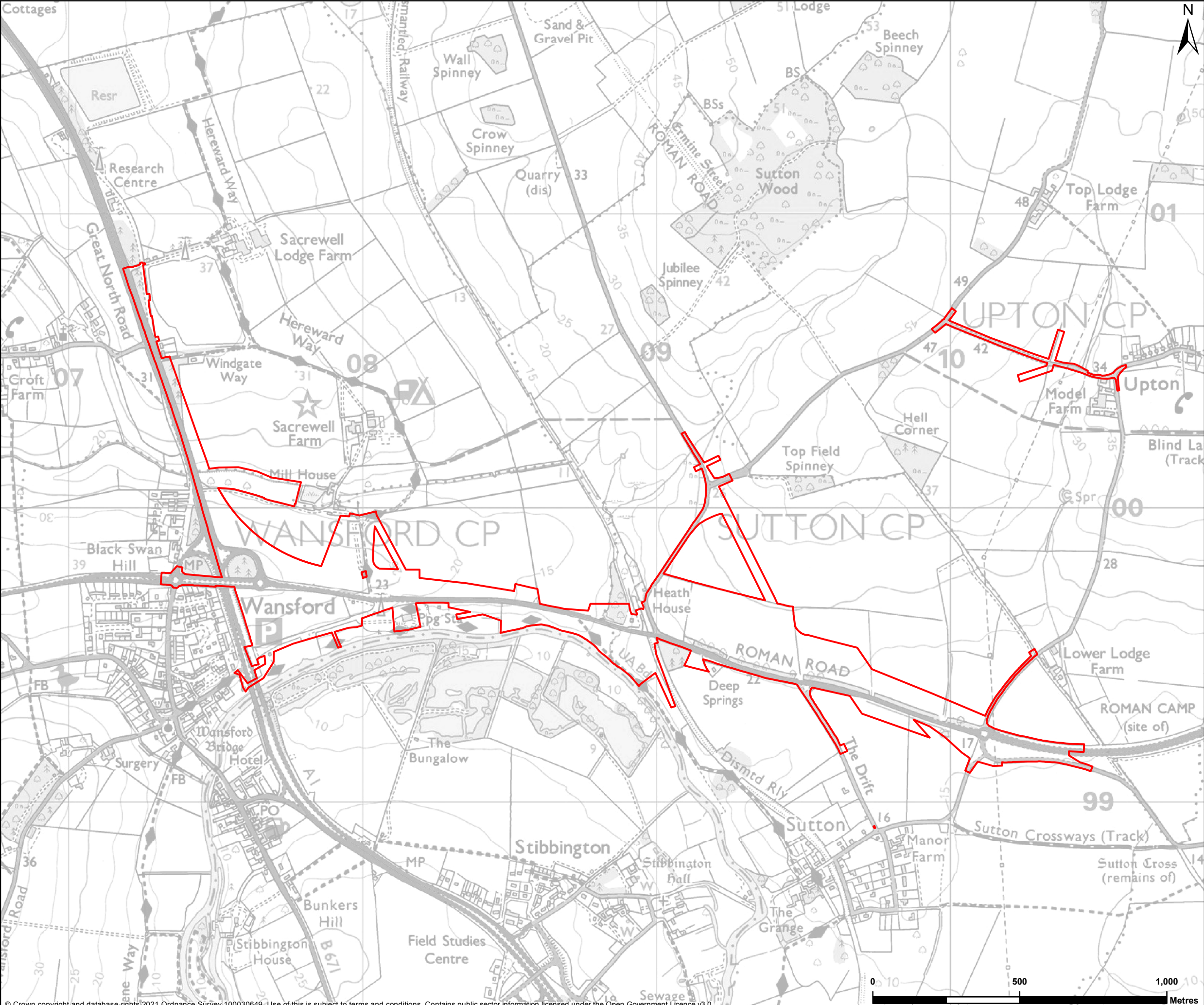

© Crown copyright and database rights 2021 Ordnance Survey 100030649. Use of this is subject to terms and conditions. Contains public sector information licensed under the Open Government Licence v3.0.

This drawing should not be relied on or used in circumstances other than those for which it was originally prepared and for which Sweco UK Ltd was commissioned. Sweco UK Ltd accepts no responsibility for this drawing to any party other than the person by whom it was commissioned. This drawing has been prepared on behalf of Galliford Try by Sweco UK Ltd for the titled project or named part thereof and should not be relied upon or used for any other project without an independent check being carried out as to its suitability and prior written authority of Galliford Try being obtained. Sweco UK Ltd accepts no responsibility or liability for the consequences of this drawing being used for a purpose other than the purposes for which it was commissioned. Any person using or relying on this drawing for such other purpose agrees, and will by such use or reliance be taken to confirm his/her agreement, to indemnify Sweco UK Ltd for all loss or damage resulting therefrom.

The Proposed Scheme Boundary

REFERENCE MAP

Contains OS data © Crown Copyright and database right 2021

P01	10/05/2021	FIRST EDITION	RMT	RMC	MM
REV	DATE	REVISION NOTE	ORG	CHK'D	APP'D

DESIGNER

SWECO

CONTRACTOR

GallifordTry

CLIENT

highways

england

PROJECT TITLE

A47 WANSFORD TO SUTTON

PROJECT STAGE

PCF STAGE 3

DRAWING TITLE

ENVIRONMENTAL STATEMENT
FIGURE 5.2 PROPOSED SCHEME BOUNDARY
TR010039/APP/6.2

SUITABILITY

FOR INFORMATION

SHEET SIZE	A3	SCALE	1:12,500	STATUS	S2
------------	----	-------	----------	--------	----

DRAWING NUMBER

HE551494-GTY-EGN-000-DR-GI-30010

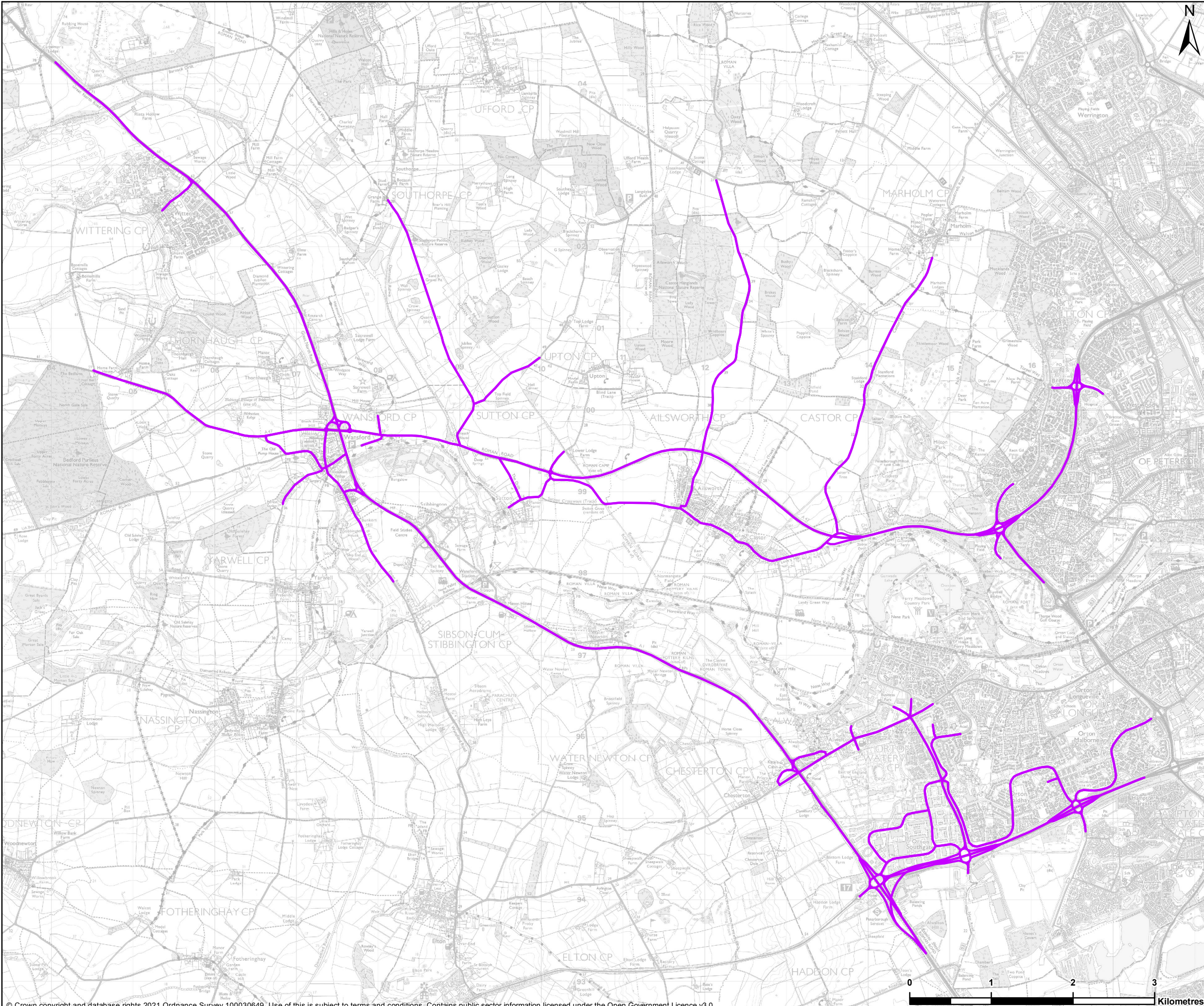

LEGEND

Affected Road Network (ARN)

REFERENCE MAP

Contains OS data © Crown Copyright and database right 2021

P01	10/05/2021	FIRST EDITION	RMT	RMC	MM
REV	DATE	REVISION NOTE	ORG	CHK'D	APP'D

DESIGNER

CONTRACTOR

CLIENT

PROJECT TITLE

A47 WANSFORD TO SUTTON

PROJECT STAGE

PCF STAGE 3

DRAWING TITLE

ENVIRONMENTAL STATEMENT
FIGURE 5.3 AFFECTED ROAD NETWORK (ARN)
TR010039/APP/6.2

SUITABILITY

FOR INFORMATION

SHEET SIZE	A3	SCALE	1:45,000	STATUS	S2
------------	----	-------	----------	--------	----

DRAWING NUMBER

HE551494-GTY-EGN-000-DR-GI-30011

© Crown copyright and database rights 2021 Ordnance Survey 100030649. Use of this is subject to terms and conditions. Contains public sector information licensed under the Open Government Licence v3.0.

This drawing should not be relied on or used in circumstances other than those for which it was originally prepared and for which Sweco UK Ltd was commissioned. Sweco UK Ltd accepts no responsibility for this drawing to any party other than the person by whom it was commissioned. This drawing has been prepared on behalf of Galliford Try by Sweco UK Ltd for the titled project or named part thereof and should not be relied upon or used for any other project without an independent check being carried out as to its suitability and prior written authority of Galliford Try being obtained. Sweco UK Ltd accepts no responsibility or liability for the consequences of this drawing being used for a purpose other than the purposes for which it was commissioned. Any person using or relying on this drawing for such other purpose agrees, and will by such use or reliance be taken to confirm his/her agreement, to indemnify Sweco UK Ltd for all loss or damage resulting therefrom.